

OFFICE COPY

Planning Permit No. C/994/30A-2/2005  
**APPROVED**  
 SUBJECT TO THE CONDITIONS IN THIS OFFICE LETTER.  
 No. 02/9577/2005 Date - 10-10-2005  
 FOR MEMBER SECRETARY  
 CHENNAI METROPOLITAN DEVELOPMENT AUTHORITY  
 CHENNAI-600 008.

SITE PLAN SHOWING THE PROPOSED CONSTRUCTION OF GARMENT FACTORY IN  
 S.NO : 84/6A2 AT NOOMBAL ROAD,  
 NOOMBAL VILLAGE, THIRUVALLORE  
 DISTRICT, AMBATTUR  
 THIRUVERKADU MUNICIPALITY, CHENNAI.

SCALE - 1 : 200  
 OFFICE COPY  
 NAME OF THE OWNER : Mr. R. SENTHILKUMAR  
 99.5 x 56.8

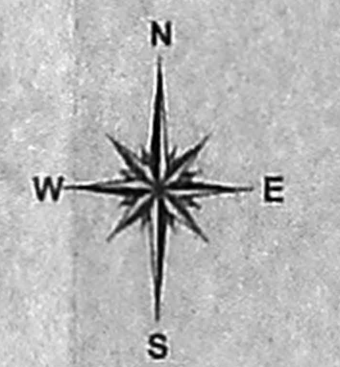

SCHEDULE OF AREA :

S.NO	DESCRIPTION	AREA IN SQ.M
01.	Total Area of the site	4,046.86
02.	Proposed R.C.C. roofed construction area of	
	(i) GROUND FLOOR	1,715.62
	(ii) FIRST FLOOR	1,908.56
	(iii) HEAD ROOM & ELEVATOR	104.68
03.	Total area of construction	3,728.86
04.	Area of Open space	2,331.24

Floor Space Index =  $\frac{\text{Total floor area}}{\text{Total site area}} = \frac{3032.52}{4046.86} = 0.74 (1 : 1.33)$

Plot Coverage =  $\frac{\text{Total Ground floor area}}{\text{Total site area}} = \frac{1715.62}{4046.86} = 0.423 (42.39\%)$

INSTALLATION - 200 HP  
 NO. OF WORKERS - 90

All Dimensions are in Meter.

ENGINEER	APPLICANT
N.A. RANJAN NAYAMANE R. Arch. A.I.I.A. M.C.A. ARCHITECT LICENSED SURV. 28 COUNCIL REG. No. CA/20/18127 CORPORATION OF CHENNAI REG. No. W/D/1666/70 67, 2nd TRUST MAIN ROAD, CHENNAI - 28. PHONE : 52101885	

BOUNDARY SHOWN IN :   
 PROPOSAL SHOWN IN :   
 ROAD SHOWN IN :

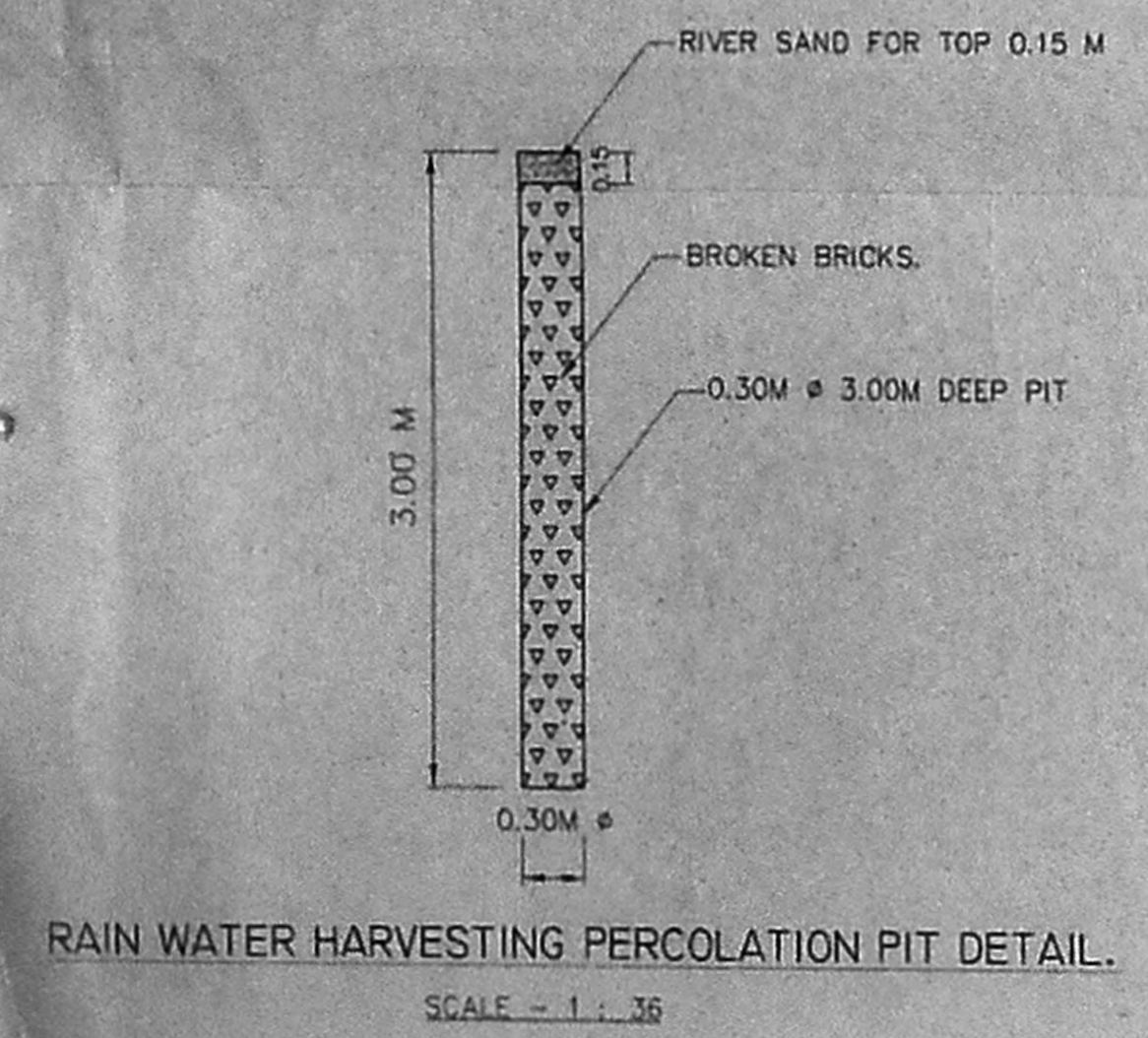

PLAN SHOWING THE PROPOSED R.C.C. ROOFED CONSTRUCTION OF GARMENTS TAILORING BUILDING IN GROUND FLOOR AND FIRST FLOOR AT NOOMBAL ROAD, NOOMBAL VILLAGE, THIRUVALLURE DISTRICT, AMBATTUR TALUK, THIRUVERKADU MUNICIPALITY CHENNAI.

SCALE - 1:100  
 NAME OF THE OWNER : Mr. R. SENTHILKUMAR

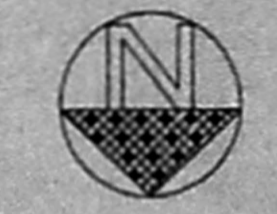

Schedule of Joineries :

REF	DESCRIPTION	NOS	SIZE
R5	ROLLING SHUTTER	1	2.44 X 2.74
RS1	ROLLING SHUTTER	2	1.83 X 2.74
RS2	ROLLING SHUTTER	7	1.83 X 2.13
ED	ENTRANCE DOOR	1	2.44 X 2.13
ALSD	ALUMINIUM SWING DOOR	12	1.83 X 2.13
ALD1	ALUMINIUM DOOR	8	1.22 X 2.13
D1	STEEL DOOR	5	0.91 X 2.13
D2	STEEL DOOR	27	0.76 X 2.06
D3	DOOR	2	1.22 X 2.74
O	OPEN	3	3.05 X 2.74
W1	WINDOW	11	2.29 X 1.22
W2	WINDOW	49	2.29 X 1.83
W3	WINDOW	11	1.83 X 1.83
V	VENTILATOR	3	3.66 X 0.69
V1	VENTILATOR	1	2.44 X 0.69
V2	VENTILATOR	2	1.52 X 0.69
V3	VENTILATOR	2	0.91 X 1.22
V4	VENTILATOR	2	0.61 X 0.61
WMF	WELD MESH FRAME	3	3.66 X 0.30
WMF1	WELD MESH FRAME	1	2.44 X 0.30
WMF2	WELD MESH FRAME	2	0.91 X 0.30
WMF3	WELD MESH FRAME	2	0.61 X 0.30

Schedule of Area :

Proposed R.C.C. Roofed construction area of

GROUND FLOOR	- 1715.62 Sq.M.
FIRST FLOOR	- 1908.56 Sq.M.

OFFICE COPY  
 12 X 81

ALL DIMENSIONS ARE IN METERS

ENGINEER	APPLICANT
 N. SANKARANARAYANAN M. ARCH. A.I.A. M.C.A. REGISTERED ARCHITECT NO. 131/27 CHENNAI-600 028 TEL: 24111111 67, 241 TRINAMALAI ROAD, CHENNAI - 28 PHONE: 23101885	

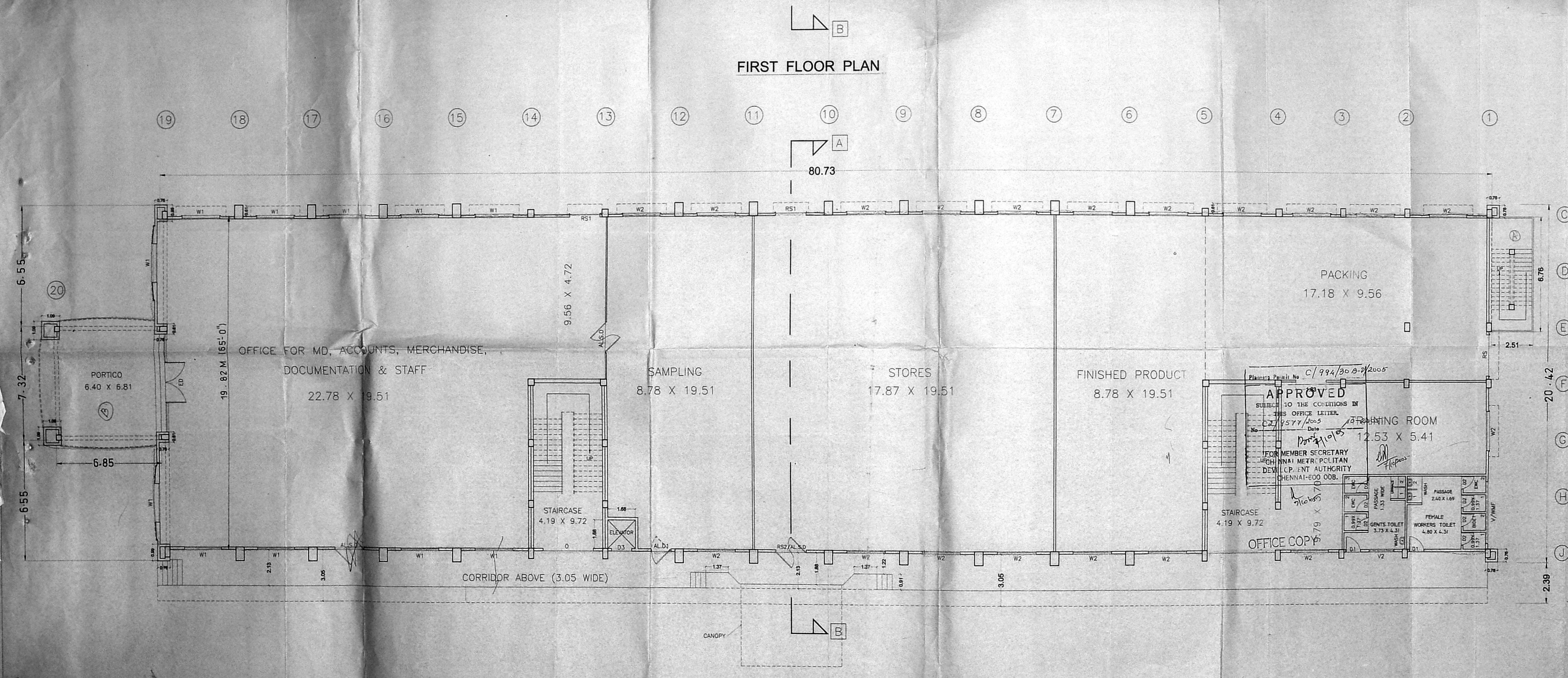
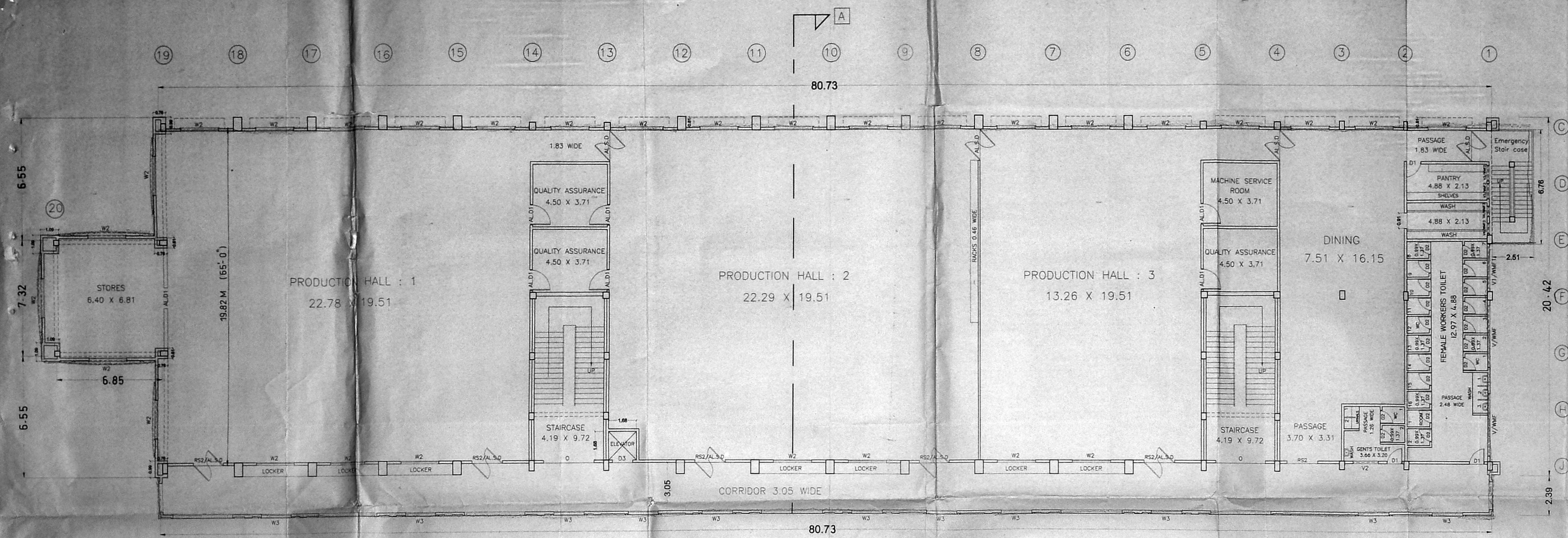

19 18 17 16 15 14 13 12 11 10 9 8 7 6 5 4 3 2 1

19 18 17 16 15 14 13 12 11 10 9 8 7 6 5 4 3 2 1

19 18 17 16 15 14 13 12 11 10 9 8 7 6 5 4 3 2 1

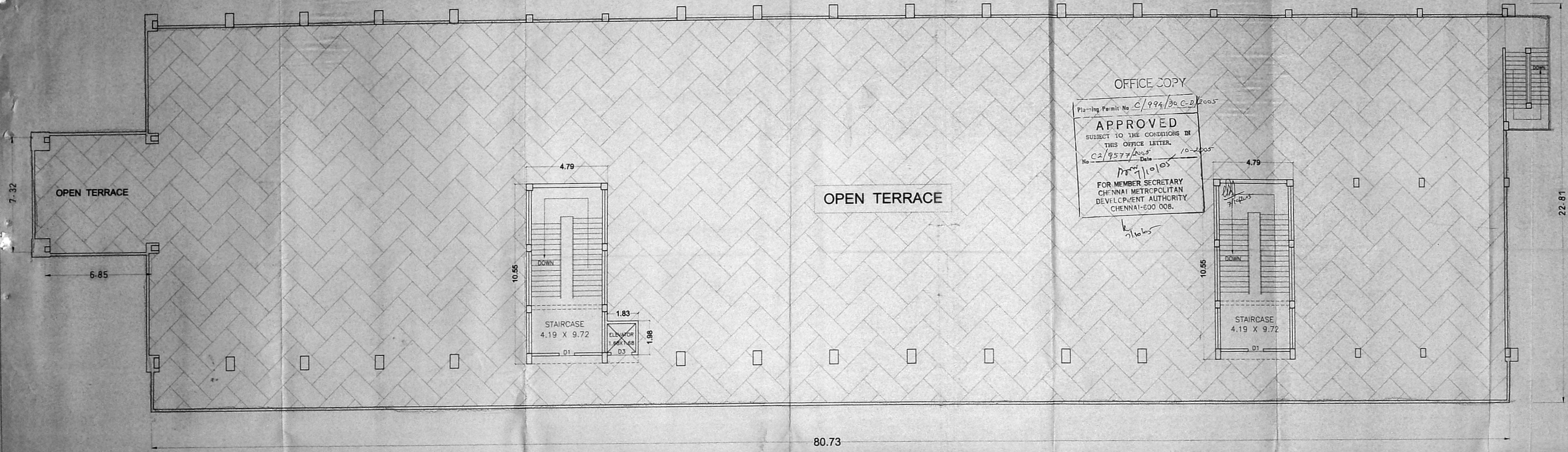

OPEN TERRACE PLAN

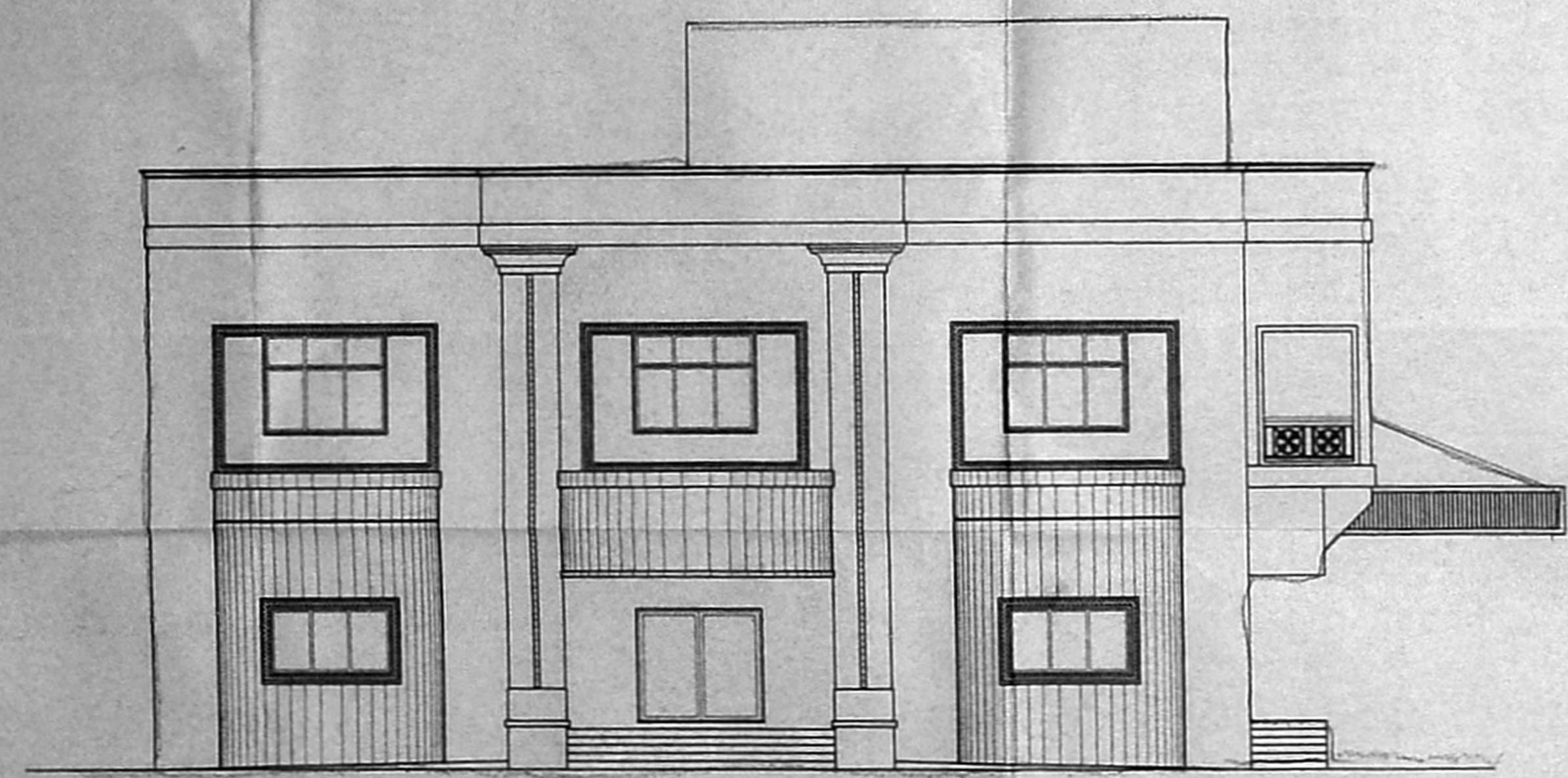

EASTERN SIDE ELEVATION

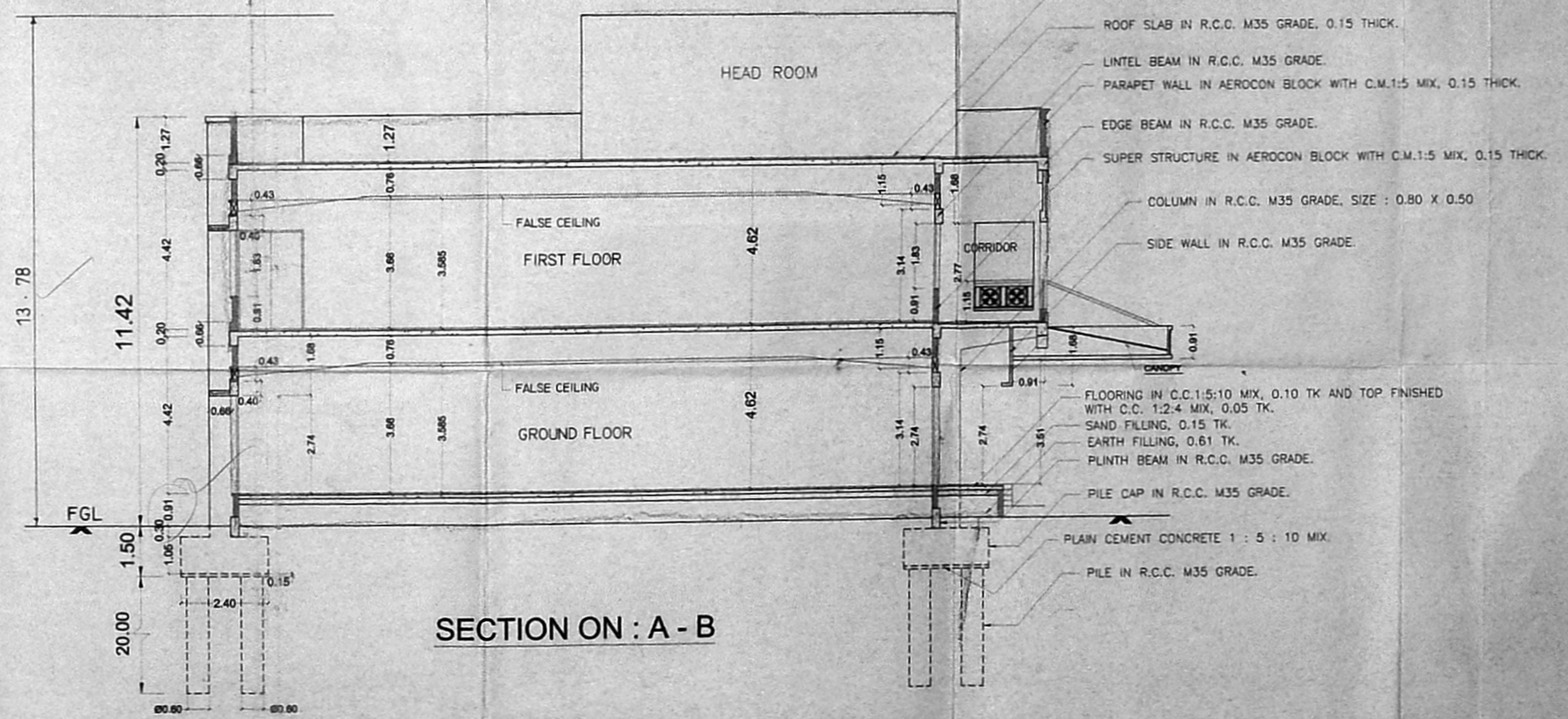

SECTION ON : A - B

PLAN SHOWING THE PROPOSED R.C.C. ROOFED CONSTRUCTION OF GARMENTS TAILORING BUILDING SECTION AND ELEVATION IN S. NO: 84/6A2 AT NOOMBAL ROAD, NOOMBAL VILLAGE, THIRUVALLORE DISTRICT, AMBATTUR TALUK, THIRUVERKADU MUNICIPALITY, CHENNAI.

CMDA B-7 No 1  
 No. CA/9577/2005  
 Date 10-22-2005  
 S. NO: 121.6 x 58  
 OFFICE COPY

OFFICE COPY  
 Planning Permit No C/994/30 C-D/2005  
 APPROVED  
 SUBJECT TO THE CONDITIONS IN THIS OFFICE LETTER.  
 No. CA/9577/2005 Date 10-22-2005  
 FOR MEMBER SECRETARY CHENNAI METROPOLITAN DEVELOPMENT AUTHORITY CHENNAI-600 008.

SCALE - 1: 100  
 NAME OF THE OWNER : Mr. R. SENTHILKUMAR



Schedule of Joineries :

REF	DESCRIPTION	NOS	SIZE
D1	DOOR	2	0.91 X 2.13
D3	DOOR	1	1.22 X 2.74

Schedule of Area :

Proposed R.C.C. Roofed construction area of HEAD ROOM & ELEVATOR - 104.68 Sq.M.

ALL DIMENSIONS ARE IN METER

ENGINEER: N.A. RANJAN NAWANEE  
 APPLICANT: [Signature]

GARMENT FACTORY - TERRACE PLAN, SECTION & ELEVATION

Drp. No: 129/1/03; Dwn by: MK; Ckd by: ; Date: 28.02.2005.

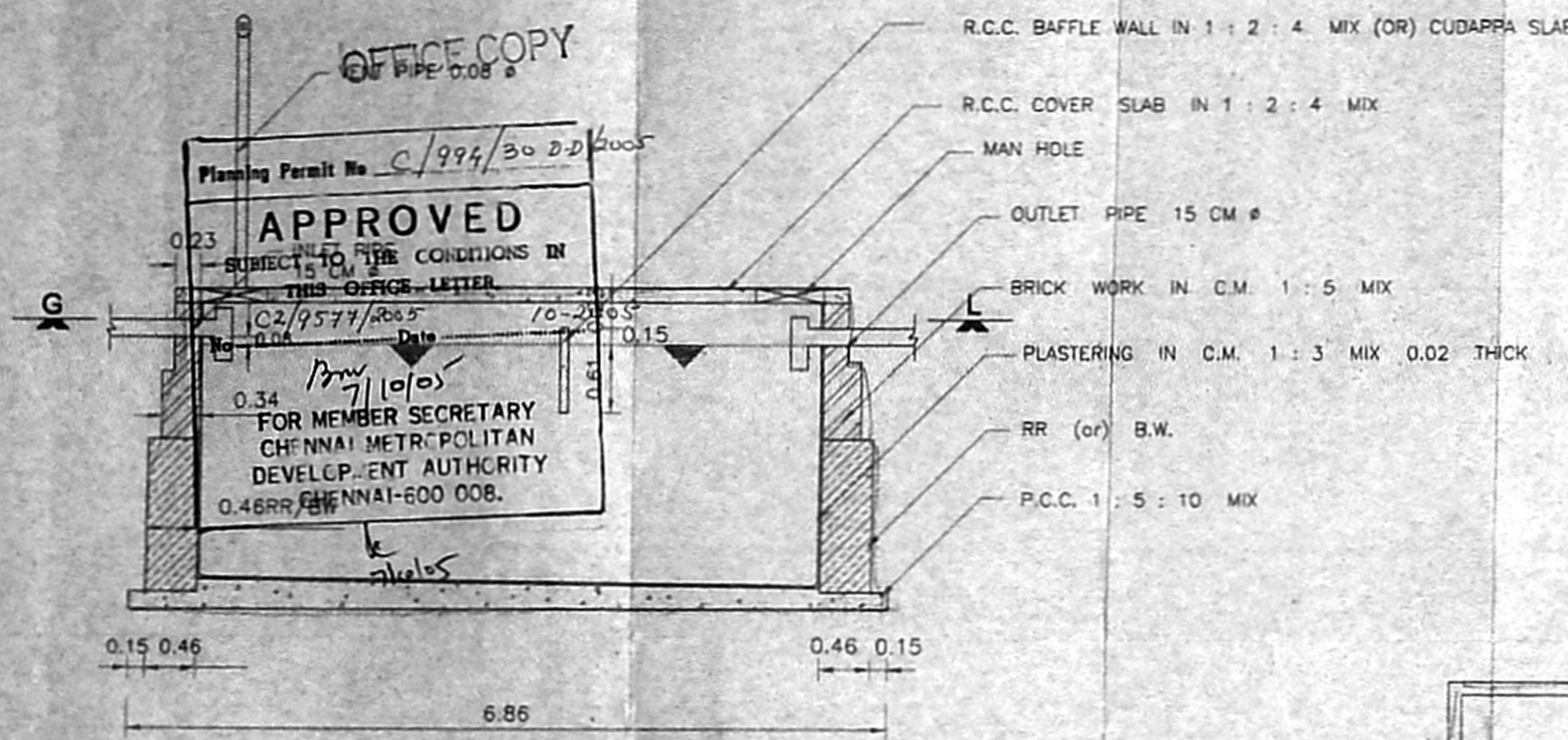

SECTION ON: A-A

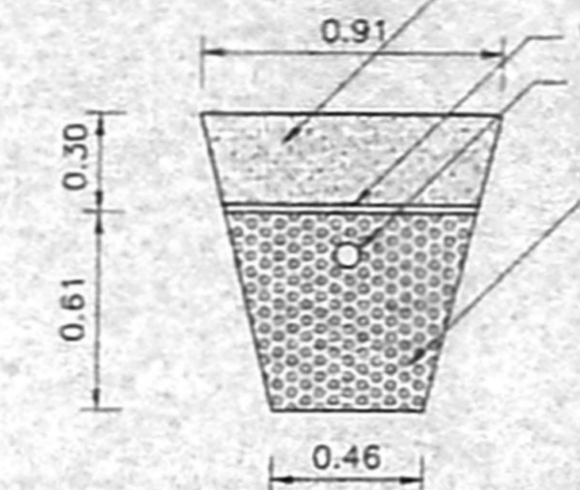

DISPERSION TRENCH

(Scale 1 : 12)

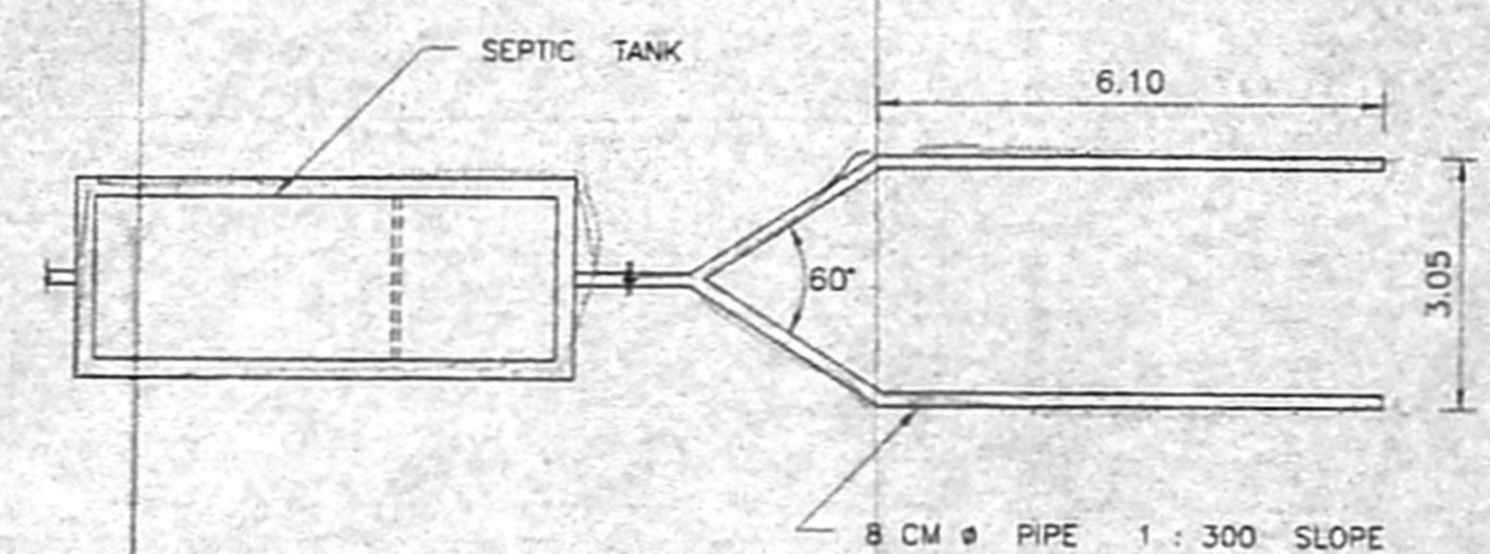

LAYOUT

(Scale 1 : 100)

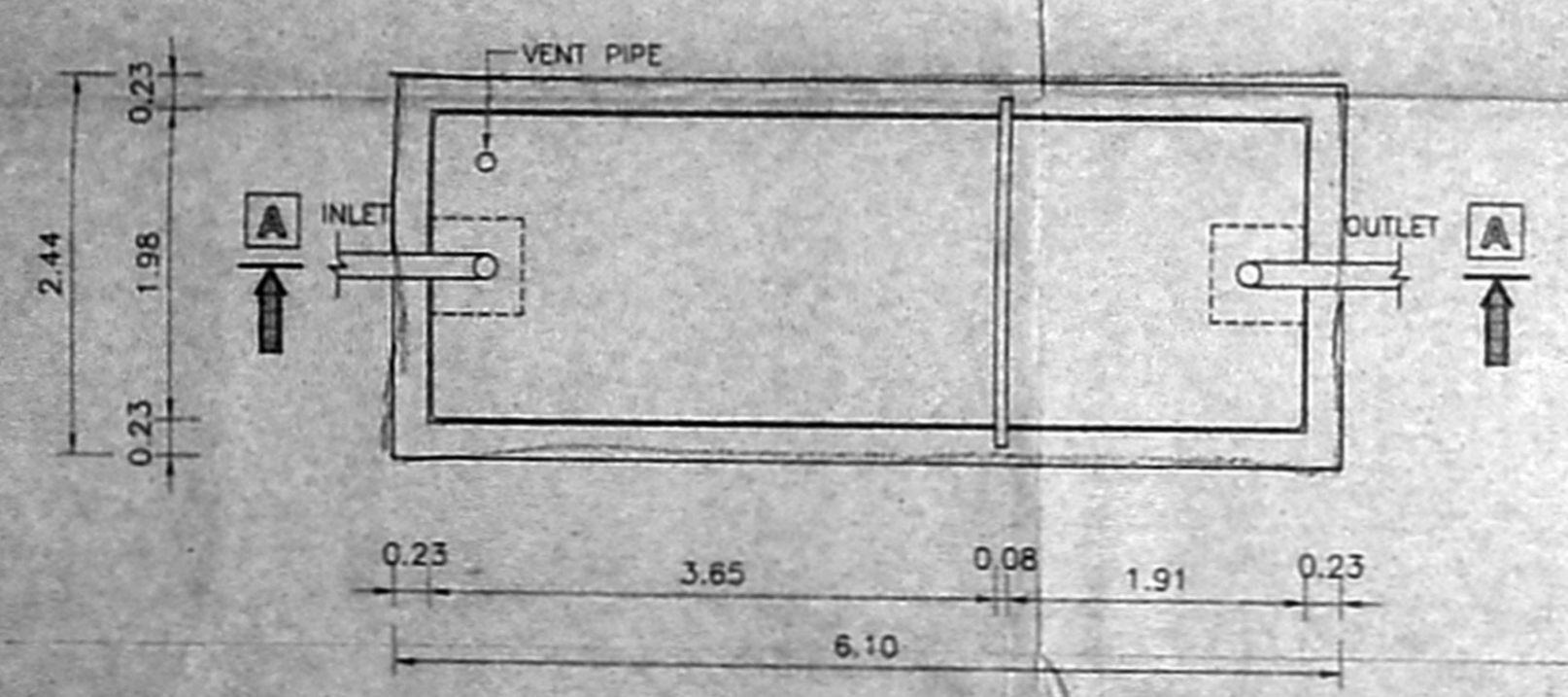

PLAN

(Scale 1 : 50)

CMDA B1 No 1  
 C.N. C2/9577/2005  
 ASST  
 SQR in PAD  
 PIPE 1 : 300 SLOPE  
 GRAVEL (or) CRUSHED STONE FILLING  
 D.P.

OFFICE COPY

54.7x43.

All dimensions are in Meter.

ENGINEER	APPLICANT
N.A. RANJAN NAVAMANEE B.Arch, A.I.T.A. M.C.A. ARCHITECT/LICENCED SURVEYOR COUNCIL REG. No. CA/90/10/27 CORPORATION OF CHENNAI REG. No. VD/D/1605/90 67, 2nd TRUST MAIN ROAD, CHENNAI - 28. PHONE - 52101865	
GAREMENT FACTORY (CHENNAI)	
DRG.NO : 129/1/04 ; DRN BY : KLP ; CKD BY : ; DATE : 28.02.2005.	